

Tava Lingwe Game Lodge & Wedding Venue

Accommodation 2019

3x 2 Sleeper Chalets—R930 per unit per night

- Fully self catering with kitchen
- Bathroom
- Coffee & Tee Station
- Double bed
- Private braai area
- Fan
- Bar fridge
- Bedding & Towels



3x 4 Sleeper Chalets—R1380 per unit per night

- Fully self catering with kitchen
- Bathroom
- Coffee & Tee Station
- Double bed + bunker bed open plan
- Private braai area
- Fan
- Bar fridge
- Bedding & Towels



1x Luxury chalet/ Honeymoon suite—R1070 per unit per night

- Breakfast included
- Bathroom with shower & Bath
- Coffee & Tee Station
- Double bed
- Fan
- Bedding & Towels
- Bar fridge

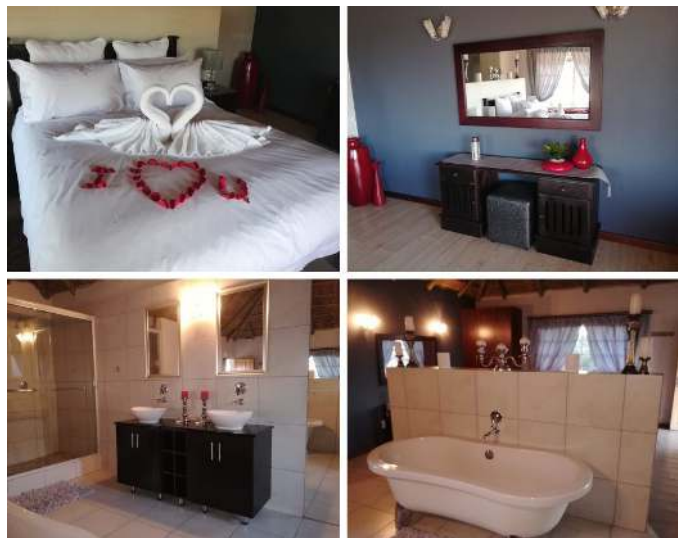

3x 4 Sleeper Log cabins—R990 per unit per night

- Double bed with 2 single beds open plan
- Coffee & Tee Station
- Bar fridge
- Shared communal outside bathroom (ablution)
- Shared communal outside Kitchen (each unit has its own cupboard)
- Fan
- Bedding & Towels



2x 2 Sleeper Log cabins—R660 per unit per night

- 2 Single beds
- Coffee & Tee Station
- Bar fridge
- Shared communal outside bathroom (ablution)
- Shared communal outside Kitchen (each unit has its own cupboard)
- Fan
- Bedding & Towels



5x 2 Sleeper cabins—R500 per unit per night

- 2 Single beds
- Coffee & Tee Station
- Shared communal outside bathroom (ablution)
- Shared communal outside Kitchen (each unit has its own cupboard)
- Fan
- Bedding & Towels





80 x Caravan/ camping stands—R380 per night per stand for 4 people in season

- Grass stands
- Power point
- Clean and neat ablution facilities
- Family bathrooms (Block B & C)

Please note: All photos shown are fully for illustration purposes only. The rooms are all decorated differently and may vary from the picture shown above

Check in time: 14:00 - 17:30 (please arrange for alter arrival)

Check out time: 08:00 - 10:00

Breakfast served: 08:30 –10:00

Terms and Conditions :

- *No dogs or animals are allowed on the premises.
- *Wood may NOT be taken from the field; firewood is available at our shop.
- *NO plants may be taken from the field.
- ***All fires must be extinguished before going to bed, to prevent veld fires**
- *Fires are only allowed in braai areas.
- *Do not feed the wild animals.
- *All facilities are used at own risk. Management, owners and personal take no responsibility for any damage, loss, theft or injuries.
- *In book time in the units from 14:00. All rooms must be vacated by 10:00am on departure day.
- *Caravan Park check in time from 08:00 and check out at 17:00 on departure day.
- *If you are expecting guests, it must be arranged at the office prior of their arrival. No day visitors during peak times
- *We do not provide swimming towels. Please do not use the lodge towels for swimming.
- *Please remember that sound carries at night and awnings are no barrier to the noise. Voices can be just as loud at night and can be disturbing to those wishing to sleep. Again, if this rule is not abided by, you may be asked to leave the premises without compensation.
- *If the noise from your neighbour is bothering you, please take this up with management.
- *Please always supervise your children especially by the swimming pool and in the play area. Make sure they do not cause any damage to the resort, as you will be liable for payment for any repairs. Do not allow children to climb, break or damage the trees and bushes.
- *Please keep by the speed limit of 10-20 km per hour and be aware of children in the area.
- *Please close any taps if you see water running from it.
- ***Please leave the stand/unit in a clean matter like you received it. You will be billed if not left in the same condition.**
- *If any injuries occur, please report to the office immediately or try to find the paramedic if there is 1 on shift.
- *No drinking glasses in or near the swimming pool.
- *Please keep the resort clean. Dustbins provided.
- *All guests must wear appropriate clothing and swimwear when using any facilities. No underwear allowed. If the management for some reason think your clothing is inappropriate, they may ask you to change your clothing or leave the premises.
- *Report all fires immediately.
- *In the event of a function, the music is allowed as arranged with management.
- *If Management feels that your behaviour is unappropriated to other guests, you may be asked to leave the premises.
- *Be aware of snakes, spiders and scorpions. Report snakes to office immediately
- *NO unit may be occupied by more than the number of persons (including children above 2 years of age) determined for the unit size. Check the max occupancy permitted on the confirmation letter. We only have 4 sleeper and 2 sleeper units. **No exceptions.**
- ***We expect you to be considered about the guests in the lodge, no loud music will be tolerated, especially out of a vehicle. You will be asked to leave the premises if you do not abide by this rule.**
- *Music will be played by Tava Lingwe at the restaurant and Swimming pool.
- *Noise and voices travel even during the day. People come to the lodge to rest and loud voices especially if in a group can disturb other guests. Please make sure that everybody in your group understands this. You will be responsible if not abided by.
- *This is our Lodge and we take pride in our lodge. We thus want to make sure that everybody has a pleasant experience when they come here. We then strive to make sure that our rules are kept. If NOT kept you will be asked to leave the premises without any compensation.
- *There are many bathrooms throughout the resort so please make sure that your guests use the bathrooms and not outside.

Please report any missing items or items that is not working from the units in the first hour after checking into the units. If nothing is reported it will be assumed that any missing or broken items at checkout will be billed to your account.

Emergency evacuation points at the swimming pool and at the office.

CANCELLATION POLICY:

NO show or Cancellation within 15 days of Stay = NO Refund Due of deposit.

Cancellation between 16 and 30 days before Stay - 75% of the deposit that was required will be forfeited.

Cancellation between 31 and 60 days before Stay - 50% of the deposit that was required will be forfeited.

Cancellation more than 60 days before Stay - Full Refund of funds that was paid